

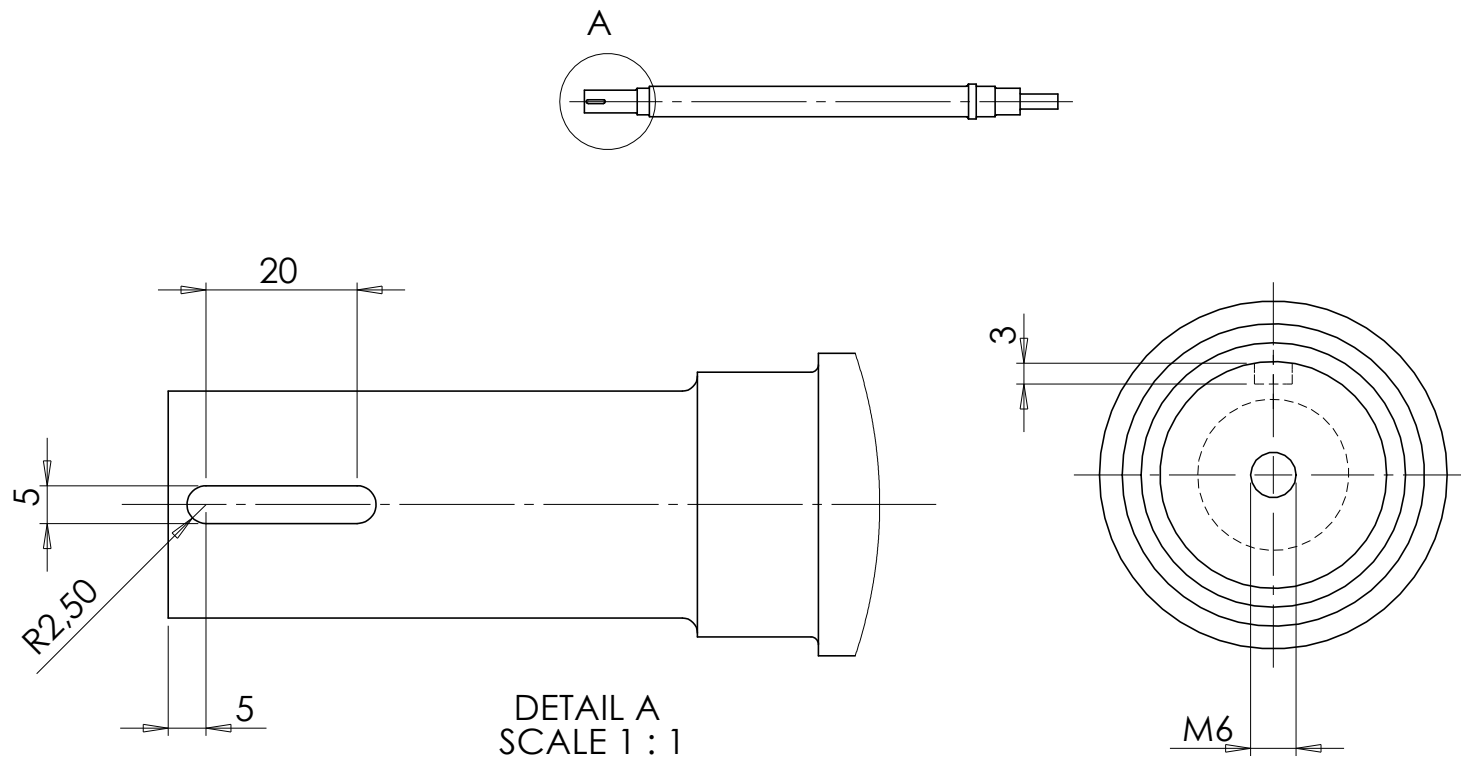



University of Agder Master Thesis		Date: 19.04.2010	Scale: 1 : 1	Material: E295
		Group no. 2	Quantity: 1	
Subject term The Shaft		Drawing type: A4		Mass: 5.6 kg
				Sheet no.: P-01



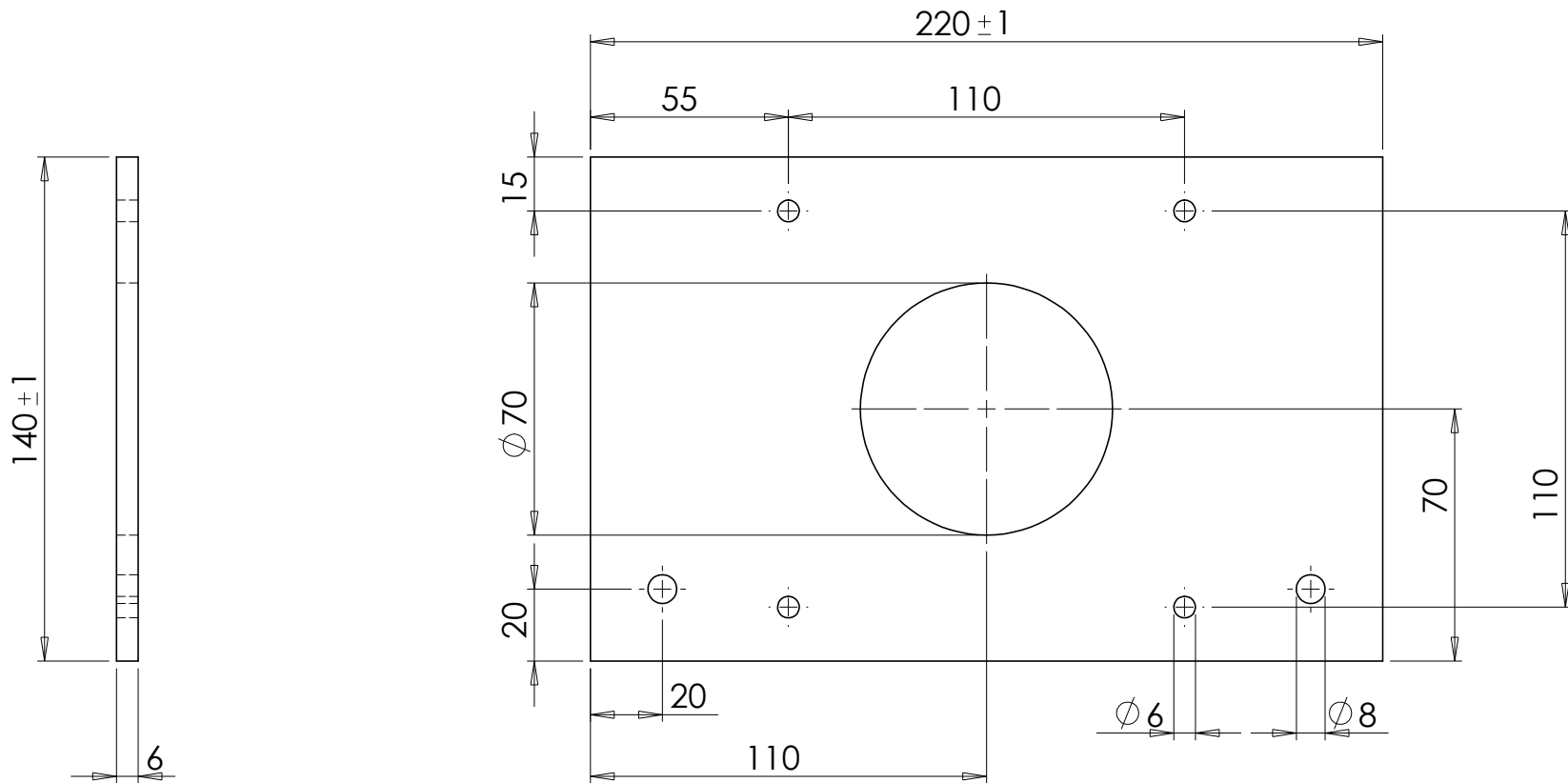

DETAIL A
SCALE 1 : 1

University of Agder Master Thesis		Date: 19.04.2010	Scale: 1 : 1	Materiale: E295
		Group no. 2	Quantity: 1	
Subject term: The shaft		Drawing type: A4		Mass: 5.4 kg
				Sheet no. P-02

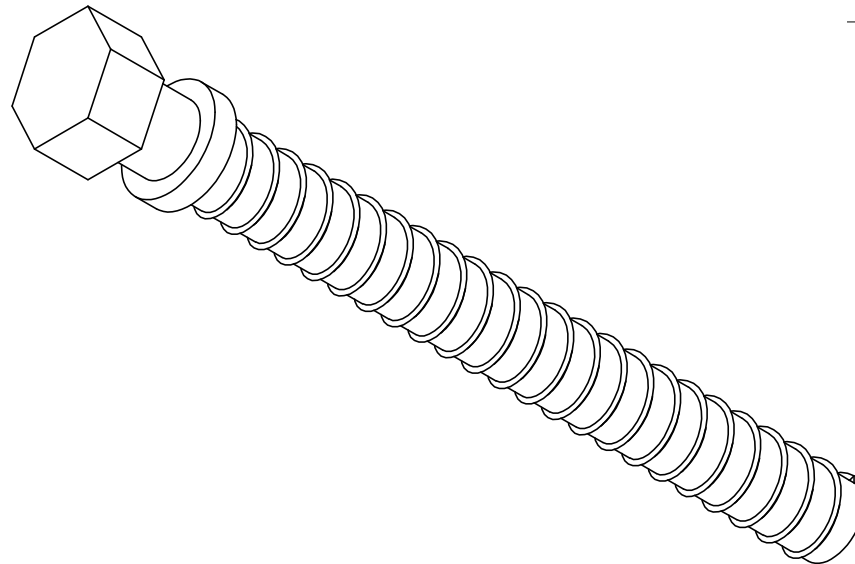
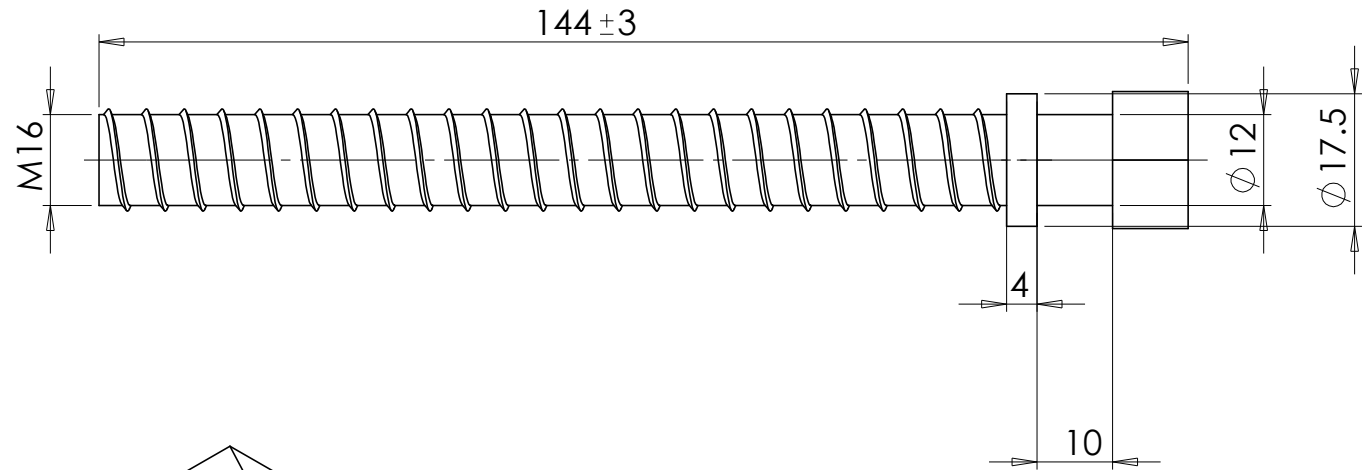
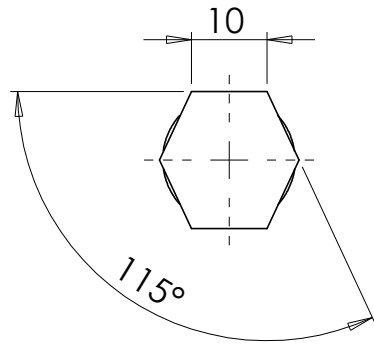

University of Agder Master Thesis		Date: 19.04.2010	Scale: 1 : 2	Materiale: E295
		Group no. 2	Quantity: 1	
Subject term: The motor holder		Drawing type: A4		Mass: 1.25 kg
				Sheet no. P-03



University of Agder Master Thesis		Date: 19.04.2010	Scale: 1 : 1	Materiale: E295
		Group no. 2	Quantity: 1	
Subject term: The Axial-Bolt		Drawing type: A4		Mass: 0.15 kg
				Sheet no. P-04

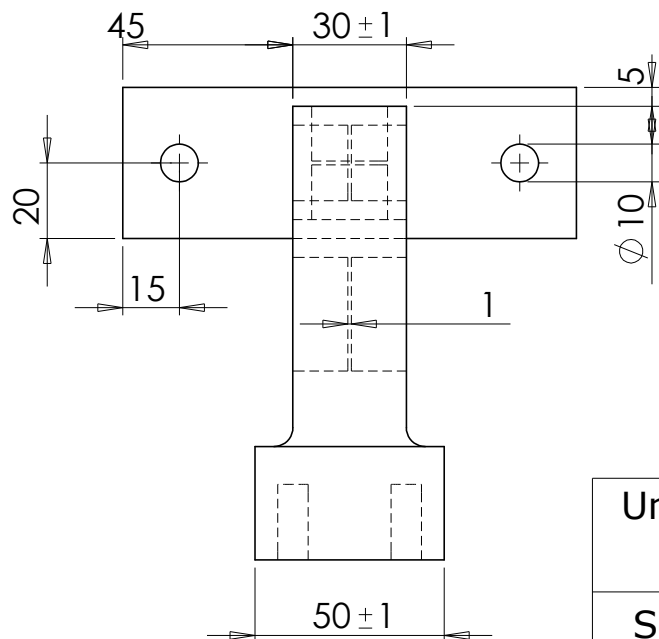
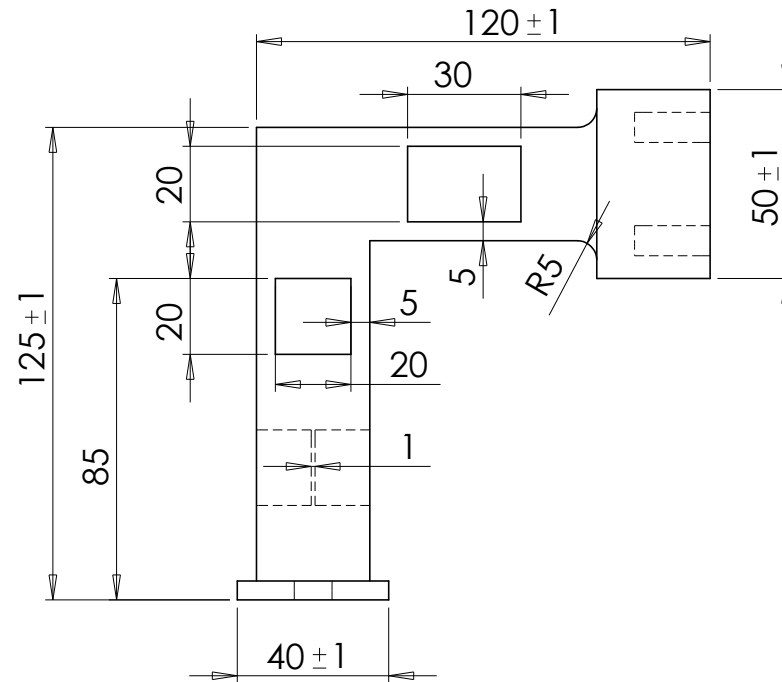
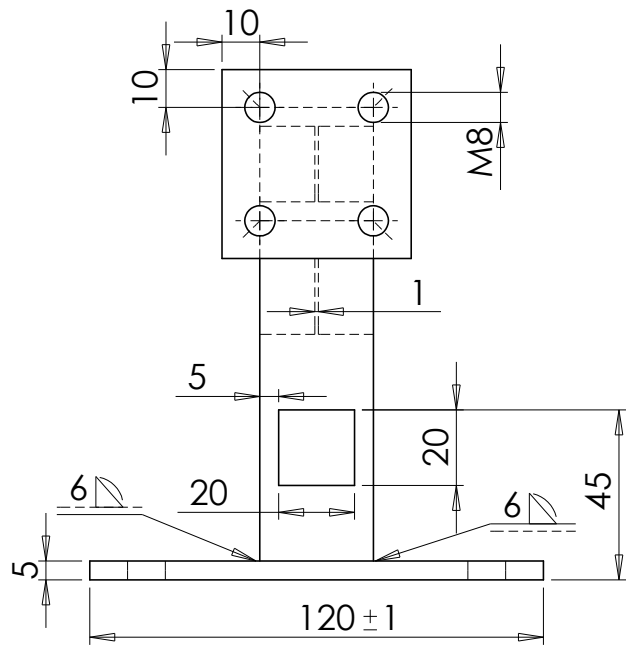

University of Agder

Master Thesis



Date: 19.04.2010

Group no. 2

Scale: 1 : 2

Quantity: 1

Materiale:

SS 4338-06

Subject term:

The Transducer

Drawing type: A4

Mass: 0.6 kg

Sheet no. P-05

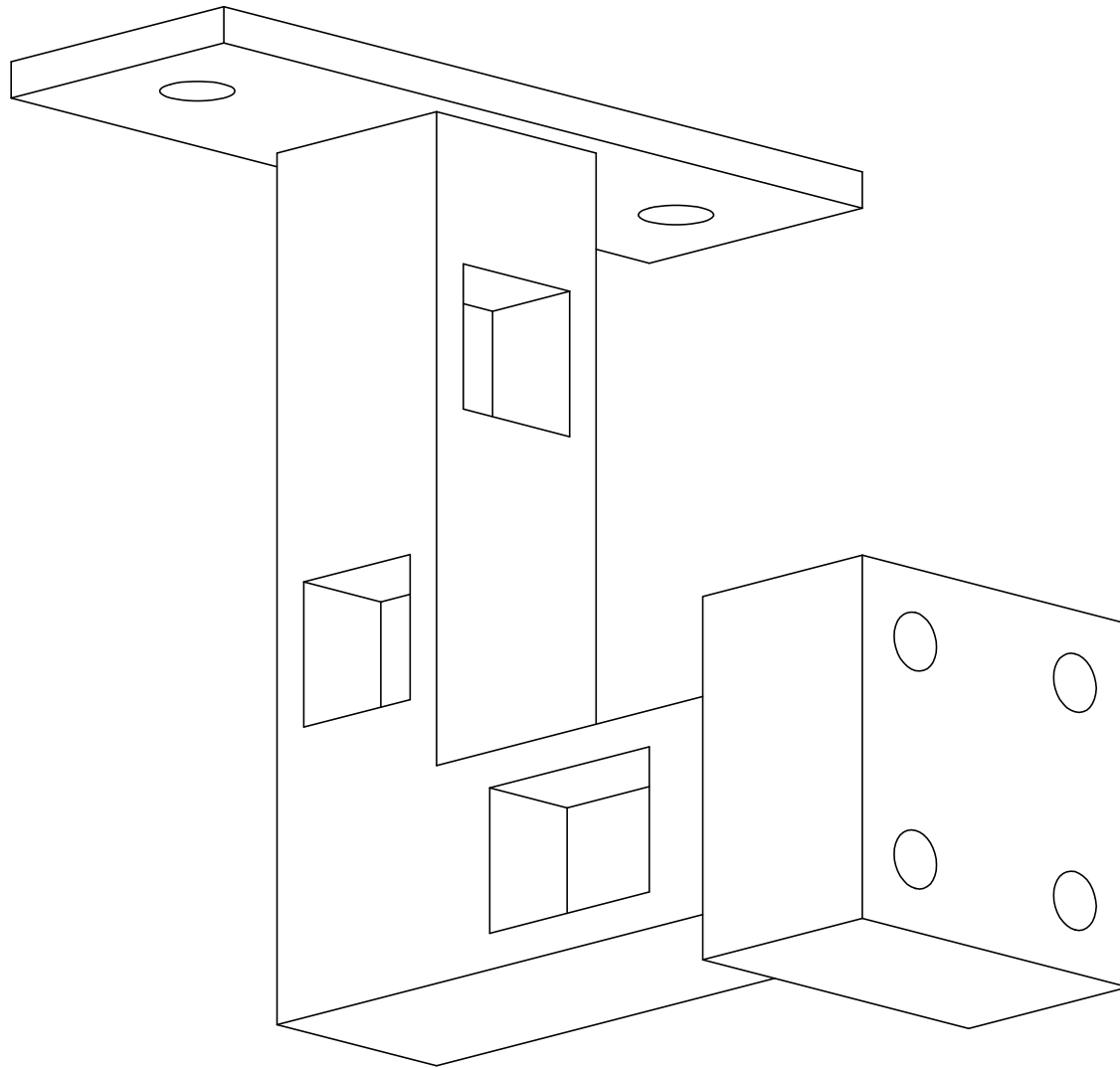

University of Agder Master Thesis	 Date: 19.04.2010 Group no. 2	Scale: 1 : 1 Quantity: 1	Materiale: SS-4338-24
Subject term: The Transducer		Drawing type: A4	Mass: 0.6 kg Sheet no. P-06

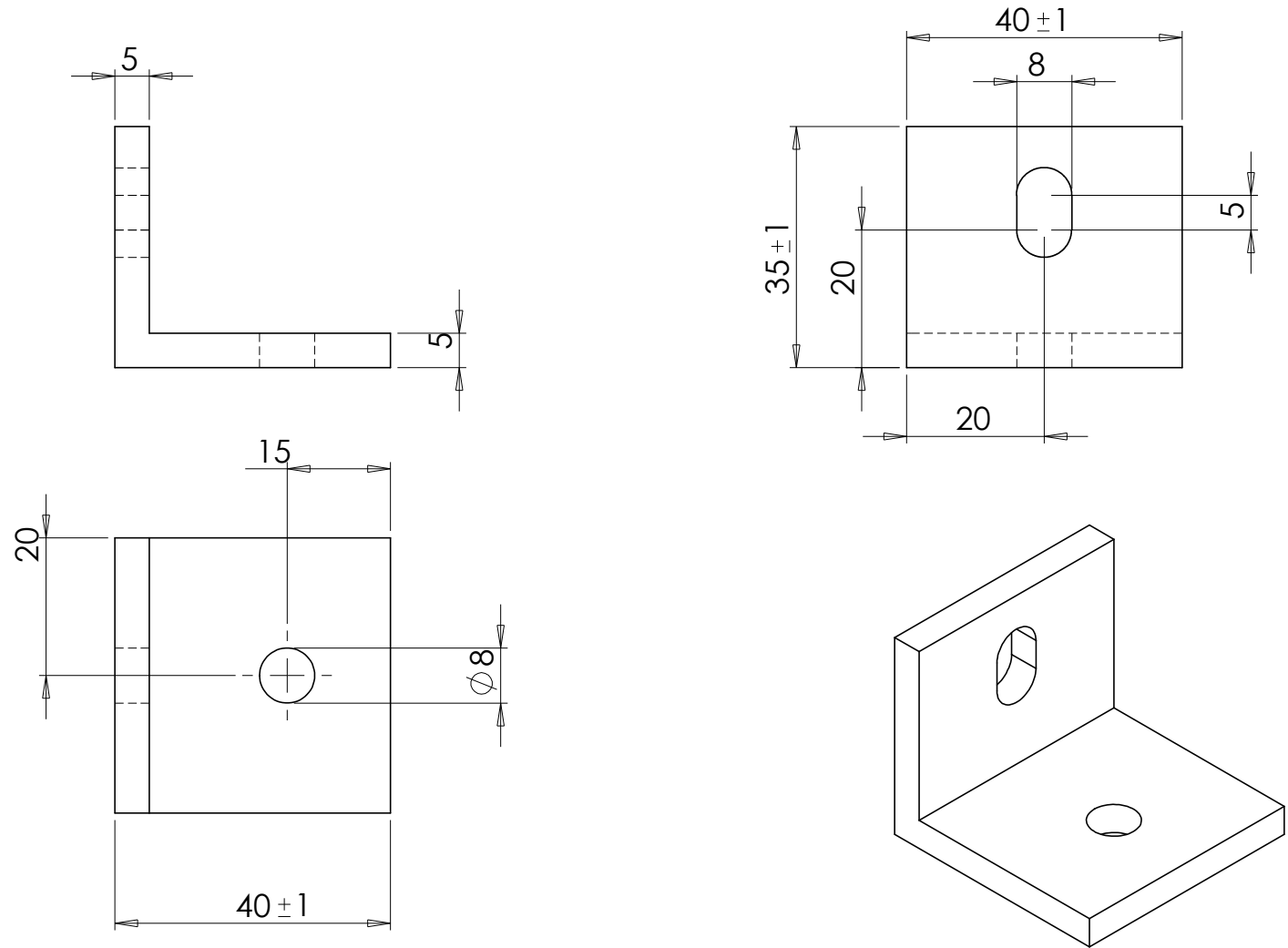

University of Agder Master Thesis		Date: 19.04.2010	Scale: 1 : 1	Materiale: E295
		Group no. 2	Quantity: 4	
Subject term: The Angular Holder			Drawing type: A4	Mass: 0.1 kg
				Sheet no. P-07

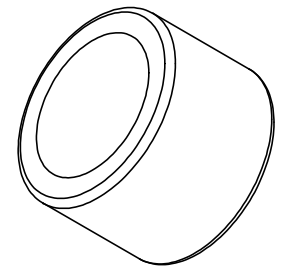
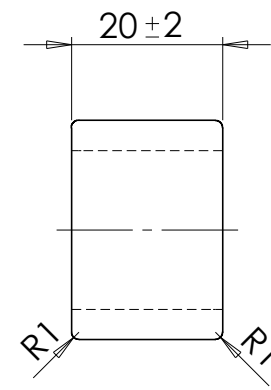
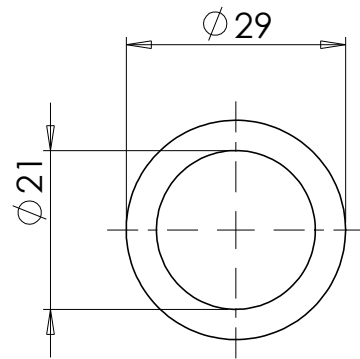

University of Agder Master Thesis		Date: 19.04.2010	Scale: 1 : 1	Materiale: E295
		Group no. 2	Quantity: 1	
Subject term: The Ring-bushing		Drawing type: A4		Mass: 0.05 kg
				Sheet no. P-08

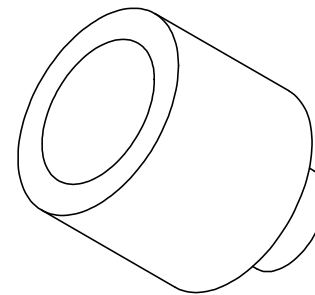
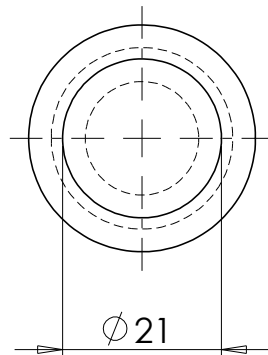
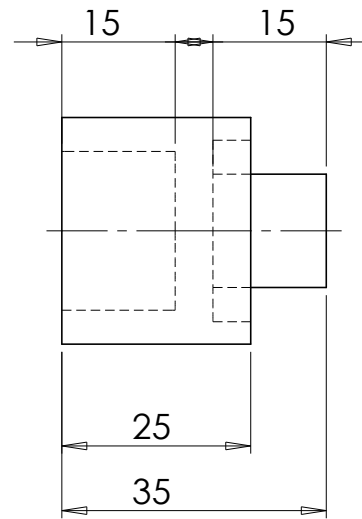
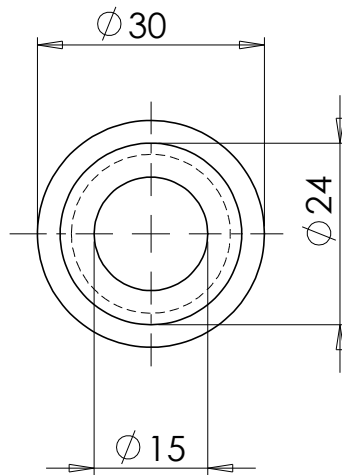

University of Agder Master Thesis		Date: 19.04.2010	Scale: 1 : 1	Materiale: E295
		Group no. 2	Quantity: 1	
Subject term: The Bushing		Drawing type: A4		Mass: 0.1 kg
				Sheet no. P-09

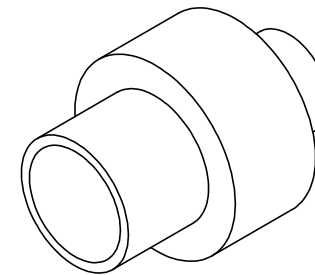
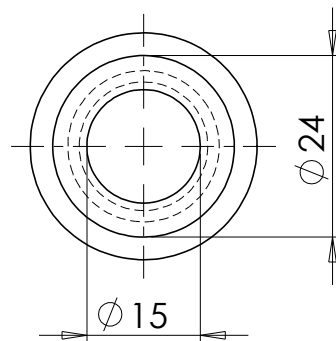
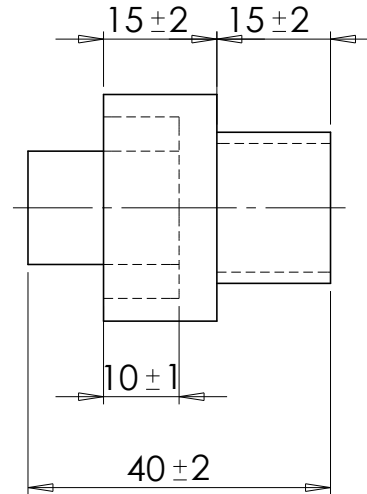
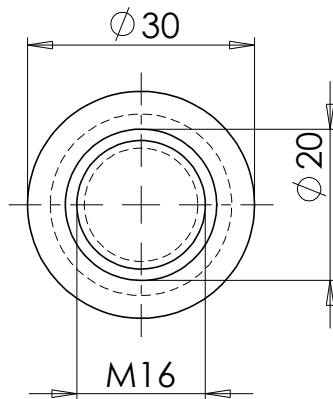

University of Agder Master Thesis		Date: 19.04.2010	Scale: 1 : 1	Materiale: E295
		Group no. 2	Quantity: 1	
Subject term: The Bushing-Nut		Drawing type: A4		Mass: 0.86 kg
				Sheet no. P-10

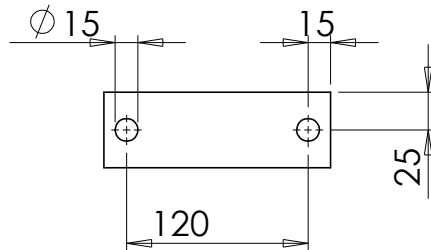
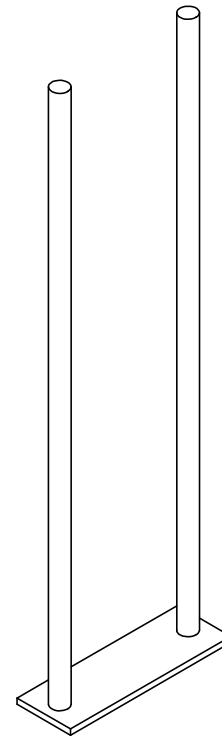
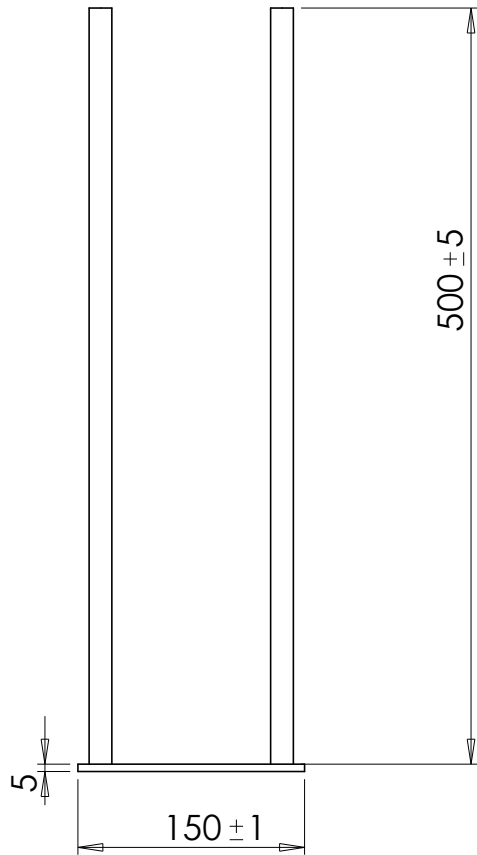

University of Agder Master Thesis		Date: 19.04.2010	Scale: 1 : 5	Material: E295
		Group no. 2	Quantity: 1	
Subject term The Radial Load Holder			Drawing type: A4	Mass: 1.6 kg
				Sheet no. P-11

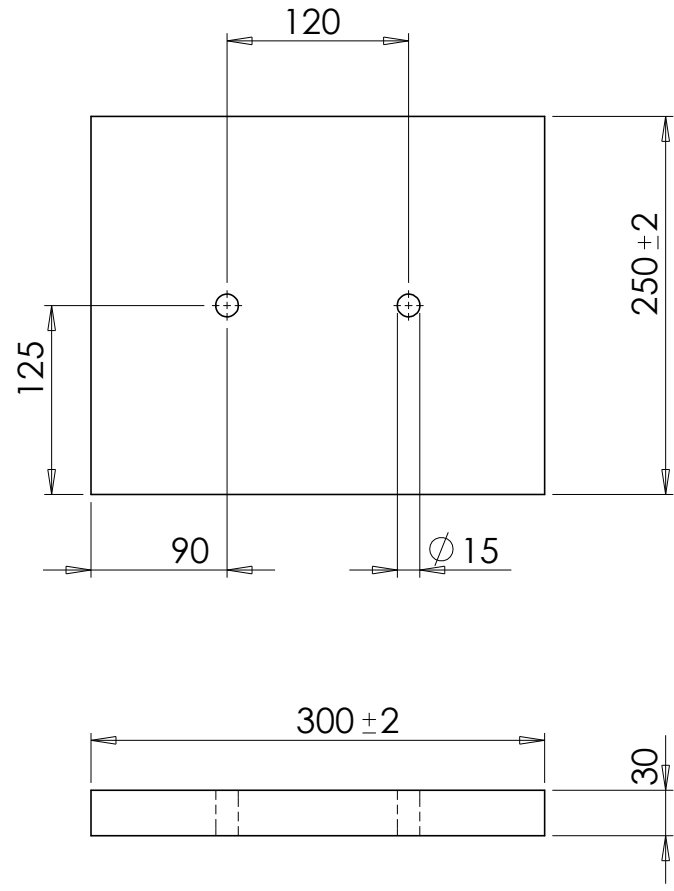

University of Agder Master Thesis		Date: 19.04.2010	Scale: 1 : 5	Material: E295
		Group no. 2	Quantity: 11	
Subject term The Radial Load		Drawing type: A4		Mass: 17.6 kg
				Sheet no. P-12